

Feb2019

[Campaign Preview](#)[HTML Source](#)[Plain-Text Email](#)[Details](#)[View this email in your browser](#)

Vermont Atlas of Life
Discovering and Sharing Biodiversity

 **VERMONT CENTER
for ECOSTUDIES**
Uniting People and Science for Conservation

[Add Observations](#)[View Species](#)

Help discover, map and monitor life across Vermont. Website info [HERE](#)

"Winter is the king of showmen
Turning tree stumps into snow men
And houses into birthday cakes
And spreading sugar over lakes
Smooth and clean and frosty white

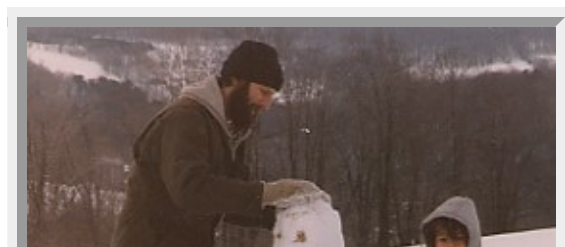

Smooth and clean and frosty white
 The world looks good enough to bite
 That's the season to be young
 Catching snowflakes on your tongue
 Snow is snowy when it's snowing
 I'm sorry it's slushy when it's going."

~Ogden Nash

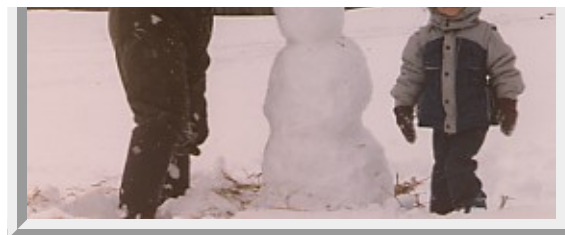

The Soil Series: Grassroots for the Climate Emergency

Bethany Church, Randolph 6:30 PM - 8:30 PM

Feb 27 -Soil Health & Human Health

March 13 - Shielding Soil with Plants

March 20 - Storytelling Panel

More info [HERE](#)

Pruning Fruit Trees

March 3 - 12:30-2:30

For more info [CONTACT](#). Apple Corps classes & presentations offer all aspects of community organizing, and consulting for soil health, gardening, composting and farm-to-school. Join on [Face Book](#).



SPRING IS COMING.....GET YOUR PLANTS!

Grafton County plant sale

Order by March 8 - Pick up April 27

Hosta - Fern - Conifers - Wildlife shrubs

More info [HERE](#)



Backyard Composting and Soil Health

March 9 12-2PM

Hartland Library

[INFO](#)

Woodstock History Center

March 10 - 2PM

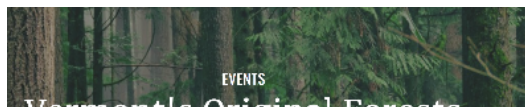

Freelance ecologist Charlie Cogbill will discuss the nature of old growth, dynamics of forest ecosystems & reconstructing the presettlement composition using surveyor records.

More info [HERE](#)



FORESTRY PRESENTATION

The Hurricane of '38

Over 80 people attended the informative and entertaining presentation by Stephen Long on how the hurricane of '38 changed Vermont's landscape. Long lasting signs of the hurricane can still be found in Vermont woodlands. More info to be found [HERE](#)

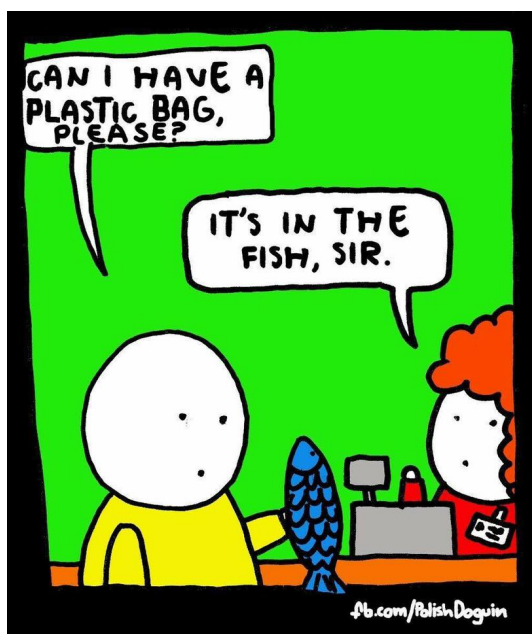

Wild Condor Comeback - [MORE](#)



10 Easy Ways to Reduce Plastic in 2019 - [HERE](#)

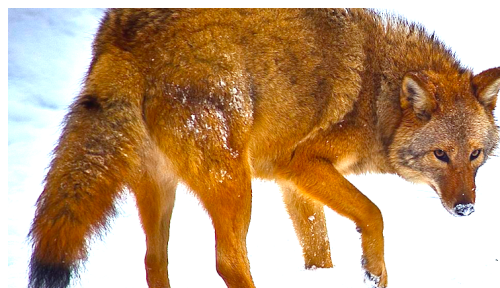

The Coyote-Wolf-Dog
[Is](#) it a new species?

SAVE THE DATES

Bye-Bye Plastic Bags
How 2 teenage girls ended the
plastic bag issue in Bali - [HERE](#)

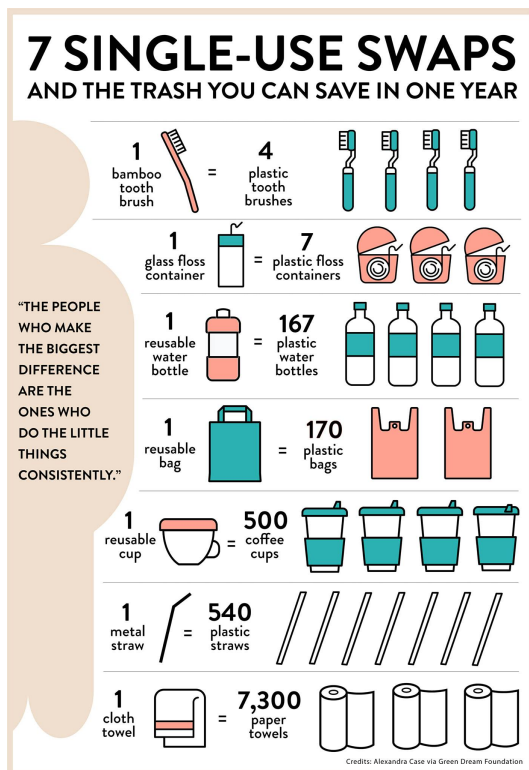

Crayola will recycle ANY marker
Learn more about [COLORCYCLE](#)

March 10 - 2PM [Original Forests in Vermont](#). Woodstock History Center, Woodstock, VT

March 12 - 7PM [River Stability](#). Windsor Welcome Center, Windsor, VT



Share



Tweet



Forward



Copyright © 2019 Ottauquechee Natural Resources Conservation District, All rights reserved.

You are receiving this email because you attended one or more ONRCD workshops or meetings and gave us your e-mail address. We appreciate being able to use this form of communication rather than use paper which adds to the environment.

Our mailing address is:

Ottauquechee Natural Resources Conservation District
28 Farmvu Drive
White River Junction, Vermont 05001

[Add us to your address book](#)

Want to change how you receive these emails?
You can [update your preferences](#) or [unsubscribe from this list](#).

